

FOR SALE

RESIDENTIAL - CONDOMINIUM 517SQFT (48SQM) / CALL FOR PRICE!

+65 8186 8917



1 - BEDROOM + STUDY

TYPE ADI
48 sq m | 517 sq ft
#02-52 to #17-52*
#02-67 to #17-67
#02-76 to #17-76

TYPE ADI-R
57 sq m | 614 sq ft
#18-52*
#18-67
#18-76

INC. OF 6 SQM (67 SQ FT) OF
VOID AREA (TRIP CORRIDOR)
APART FROM 6 SQM

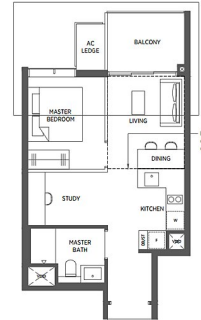

Dotted line denotes high ceiling above living and dining for Type ADI-R

RESIDENTIAL - CONDOMINIUM

PARC ESTA, 902, SIMS AVENUE, EUNOS, GEYLANG,
PAYA LEBAR, SINGAPORE 408967

- LISTING ID: SGLD00274590
- TENURE: LEASEHOLD 99
- TITLE: N/A
- SIZE BUILT-UP: 517SQFT (48SQM)
- SIZE LAND: N/A
- NO. OF FLOORS: 18
- FLOOR/LEVEL: N/A - MIDDLE FLOOR
- BED ROOMS: 1+2
- BATH ROOMS: 1
- MAIDS ROOMS: N/A
- PARKING SPACES: 1
- LAYOUT TYPE: OTHER
- FACING: N/A
- VIEWING: N/A
- SELLING PRICE: **CALL FOR PRICE!**
- COMPLETION YEAR: 2022
- CONDITION: ORIGINAL CONDITION
- FURNISHING: PARTIALLY FURNISHED
- LISTING DATE: FEB 26, 2019

PARC ESTA

Partially furnished, 1 bedroom + study, 1 bathroom
Condominium for Sale. Completed in 2022, this middle floor
unit is in original condition. Others: leasehold 99, 2 other
room(s), 1 parking space(s) Located in Singapore's district D14
near Eunos, Geylang, Paya Lebar in the area Eunos (Central
region).

AMENITIES

- 24 Hours Security
- Clubhouse
- Cafe
- Covered Car Park

VISIT THIS PROPERTY AT: <https://www.sghomes4sale.com/property/SGLD00274590>



GARY NG - HUTTONS ASIA PTE LTD

3 Bishan Place #05-01 CPF Bishan Building
D20, 579838, Singapore

+65 8186 8917
WhatsApp Me

gary@sghomes4sale.com

L3008899K
R026655A

<https://www.sghomes4sale.com>



Scan QR Code

Huttons Call for Viewing
The Agency of Choice +65-81868917

smartrealtor
property advertising made simple